



hh² Field Reports

Keep detailed **daily logs** without cumbersome logbooks.

If you're using paper logs to record daily field information, you can get so much more out of them by keeping them online. hh² Field Reports can help you collect and organize field information more efficiently, and then allow searching and reporting anytime, anywhere. Make your daily reports more than just a logbook sitting on a shelf...use them to better manage your projects.

- No more illegible paper logs
- No more inaccessible log books
- Track weather, labor, subs, equipment, safety concerns...and more
- Use pre-fills to automate collection of field data
- Search reports with a click of a button
- Access field and project reports from remote locations
- View customizable reports in html, excel, or pdf
- Automatic digital signatures ensure legal authenticity

hh² Field Reports is easy. Users login with a username and password to a secure website. Field data can then be prefilled or keyed in using simple and intuitive forms. Reports can then be finalized and imported into Sage Timberline Office with a click of a button. Project Reports brings in critical project management and job cost data from Sage Timberline Office. A host of valuable reports can then be generated on demand.

With hh² Field Reports, there are no software, hardware or IT infrastructure costs. You simply pay a one time set-up and installation fee to get up and running, then a low monthly subscription fee to access the software anytime, anywhere, on the Web. With plans starting as low as \$24.50 per month, cost savings add up fast.

To learn more about what hh² Field Reports can do for you company, please call us or visit us on the web to schedule a brief demonstration. There's no better way for construction companies with remote sites to track the daily progress of their jobs.

Microsoft
GOLD CERTIFIED

Partner

sage

Development Partner

Sage Timberline Office

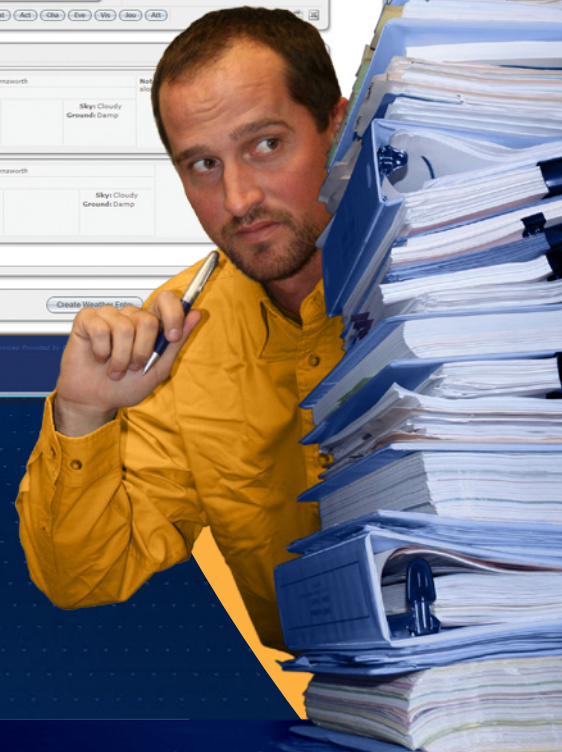
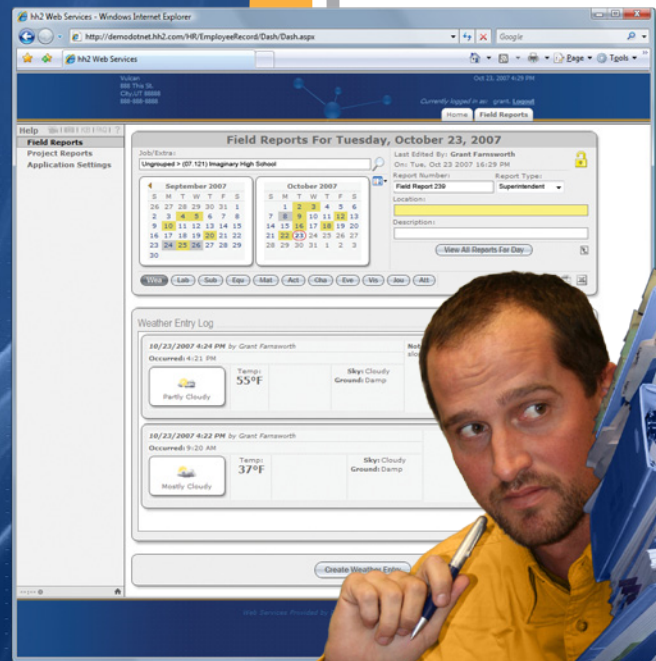

www.hh2.com

1-877-hh2WEBS
(442-9327)

Makers of **hh² Web Services**

dbi Digital Business Integration



hh²
Field
Reports

Keep detailed Daily Logs ...on the Web.

The Online Advantage:

Because hh2 Field Reports is a hosted solution accessible anywhere you have an active Internet connection, you never have to worry about software, hardware, IT infrastructure, upgrade or maintenance costs. It's all included in your initial set-up costs and low monthly subscription.

In addition, because all your field data is stored in a secure data center in one unified database, you never need to worry about backing up, syncing or keeping your data up-to-date. All information is updated in real-time which goes a long way toward keeping everyone well informed and working together on the same page.

The Technological Advantage:

hh2 Field Reports feels like you're using software installed on your computer even through you're simply using a Web-browser. This is made possible through using the latest technological advances including:

- Windows Server 2008
- SQL Server 2008
- AJAX
- XML
- Web Services
- .NET Framework 3.5
- Windows Clustering
- Storage Area Networking

The Secure Advantage:

With hh2 Field Reports, all of your data is hosted offsite in a secure data center. This offers many security and high availability advantages over hosting the data yourself, such as:

- Automatic Encryption
- IP Address Filtering
- Access Logs
- Configurable Password Protection
- 24 Hour Manned Datacenter
- Redundant Utility Connections
- Redundant Internet Connections
- N+1 UPS Battery Backup
- Diesel Generator Power Backup

Key Features:

- Track the following Field Data
 - Weather
 - Labor
 - Subcontractors
 - Equipment
 - Materials
 - Activities
 - Change Orders
 - Events
 - Visitors
 - Journal
 - Attachments
- Track the following Project Data
 - Job Cost
 - Submittals
 - RFI's
 - Change Orders
- Customizable Field Data
 - Assign unlimited number of custom data fields and tabs to track any data you want
- Misc Features
 - Auto Synchronizes with Sage Timberline Office
 - Reports available in HTML, PDF, or Excel
 - Hide Unused Data Classes
 - Only use the tabs you need
 - Customizable Interface
 - Choose the view that makes sense for your company
 - Pre-fill available for Many Data Classes
 - Insert Weather Information automatically from Weather.com
 - Copy Subcontractor Information from previous day
 - Attach Files
 - Photos
 - Emails
 - Digital Audio Files
 - Other File Types Supported
- Coming Soon: Enterprise Field Reports
 - Record and report data that spans multiple days to analyze trends
 - Graphs and Charts to make interpreting data easy and accessible

940 N. 1250 W.
Centerville, UT 84014
ph.1.877.442.9327
fx.801.951.7019

 Digital
Business
Integration